

BIN 3350640

FEATURE CARRIED: LYON BROOK ROAD  
INSPECTED BY: *Team P. McLaughlin*

FEATURE CROSSED: LYON BROOK  
TITLE: *Team leader PE39207* DATE: 11/17/81

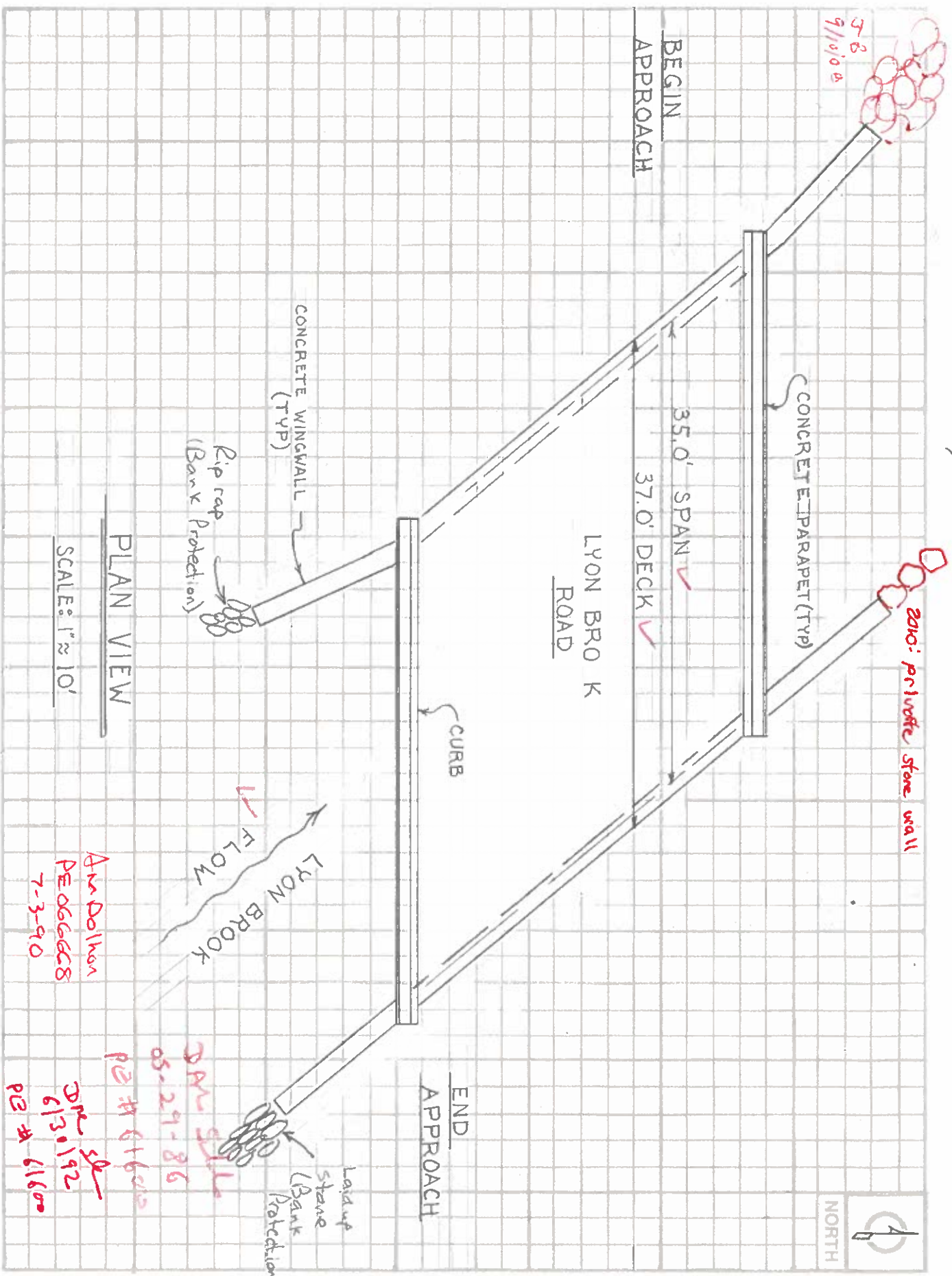

PLAN VIEW

SCALE: 1" ≈ 10'

*Ann Dolton  
PE06668  
7-3-90*

*DM #161605  
05-29-86  
DM #130192  
6/30/92  
PE #11600*

BD 186 (3)  
 BIN 3550640

BRIDGE INSPECTION AND CONDITION REPORT  
 FEATURE CARRIED: LYON BROOK ROAD  
 FEATURE CROSSED: LYON BROOK  
 INSPECTED BY: *Frank Walling*  
 TITLE: *Tom Leader PE39207* DATE: 11/17/81  
 SHEET 2 OF 2

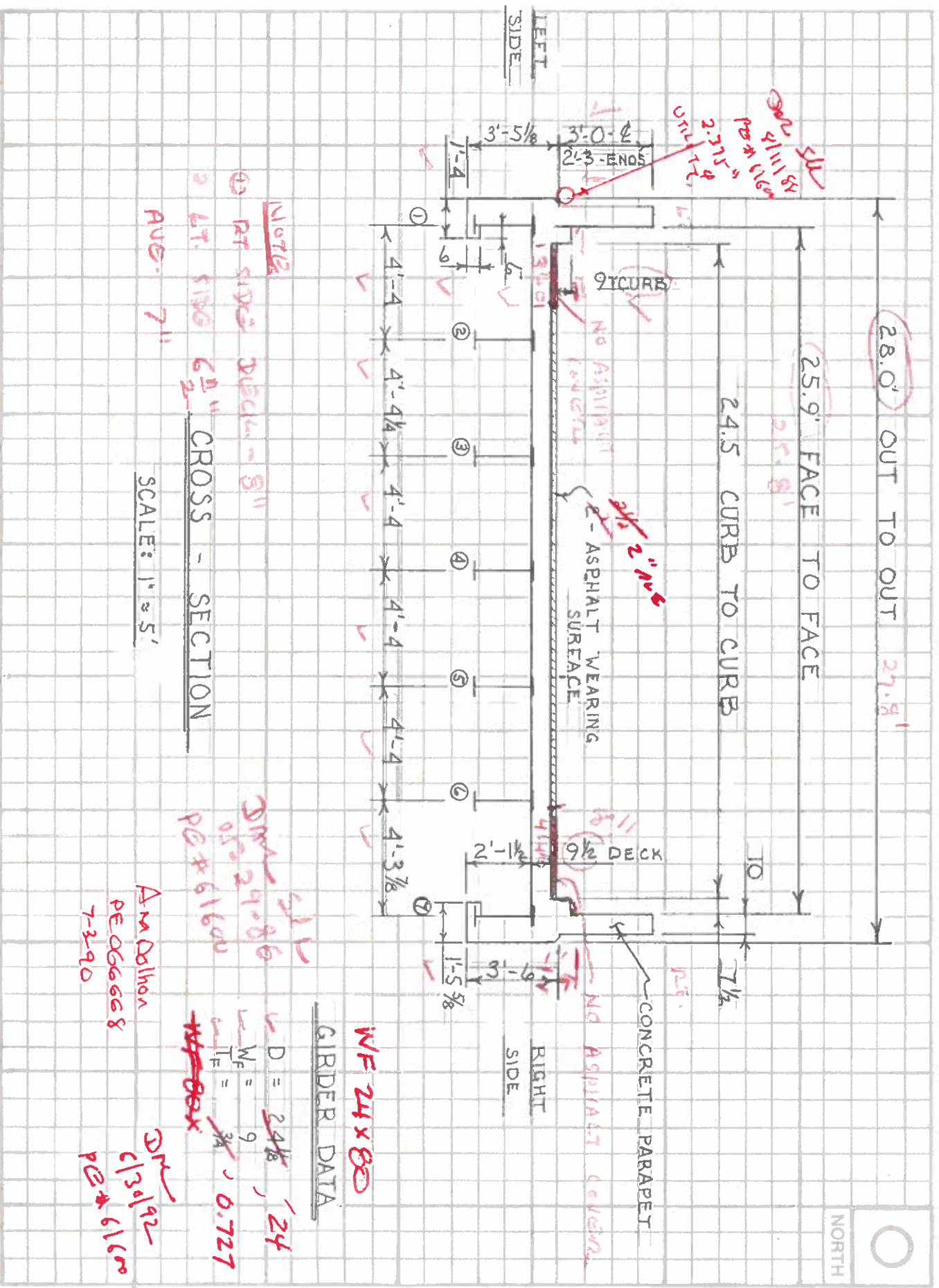

**NOTE**  
 RT SIDE DECK - 8" 1/2  
 2 FT. SIDE 6 1/2" 1/2  
 CROSS - SECTION  
 SCALE: 1" = 5'

**WF 24x80**  
 GIRDER DATA  
 D = 24 1/8", 24  
 W<sub>f</sub> = 9  
 I<sub>x</sub> = 340, 0.727  
~~W<sub>f</sub> = 8~~  
*DM 2/9/86*  
*05029086*  
*PE # 61600*  
*Am Dolhon*  
*PE 06668*  
*7-3-90*  
*DM 1/30/92*  
*PE # 61600*

*DM 11/18*  
*PE # 61600*  
*2-21-82*  
*0 11/12*

9" CURB  
 NO ASPHALT CURB  
 2" ASPHALT  
 ASPHALT WEARING SURFACE  
 9 1/2" DECK  
 CONCRETE PARAPET  
 NO ASPHALT CURB

① 4'-4" ② 4'-4 1/4" ③ 4'-4" ④ 4'-4" ⑤ 4'-4" ⑥ 4'-4" ⑦ 4'-3 3/8"

LEFT SIDE

RIGHT SIDE

NORTH